



Naturally Inviting
**Explore
Wealden**



*In the heart
of Sussex lies
a landscape of
untold hidden
gems*

www.explorewealden.co.uk

Explore. Discover. Experience Wealden.

Set yourself free amongst breathtaking and varied landscapes, ancient woodland and stunning heathland. Wealden boasts the High Weald Area of Outstanding Natural Beauty and the South Downs National Park and offers endless opportunities to explore and discover untold hidden gems.

Our star-studded skies overhead, are as valuable as our beautiful rolling landscapes and Wealden offers some of the best places to capture these amazing views!



Experience our local produce from cheeses to craft beers, and discover the best of Sussex Vineyards in Wealden. At the end of the day, relax in the unique accommodation of your choosing!

www.explorewealden.co.uk/stay-with-us



WIN
Win a
**Hennessy
Vineyard**
wine tasting
session for
four people

Explore
Wealden

Scan to enter
Terms and
conditions apply





Explore *our nature*

Photo: Steve Alton

Wealden offers the freedom to roam for aspiring explorers of every age. Our breathtakingly beautiful and varied landscapes provide unspoilt views of dramatic coastlines, rolling downland, ancient woodland and stunning heathland.

Nature lovers and bird watchers can immerse themselves in our bountiful and unique wildlife. And dark starry nights can be found in many areas around Wealden, including the High Weald and South Downs National Park and offer the perfect opportunity for stargazing whilst enjoying the tranquillity and freedom from the chaos of modern life.

Wealden offers walking, cycling and horse riding routes for the outdoorsy among us. So whether you seek gentle strolls or demanding hikes, there are plenty of healthy and invigorating options for all the family.



Arlington Bluebells

Leave the hustle and bustle of everyday life behind. Take your time exploring our enchanting countryside.



Pevensey Castle

Take a wander through ancient Sussex Woodlands. **Abbot's Wood** was once part of the great Saxon forest of Andredesweald, which stretched across the whole of the south-east of England as far west as Hampshire. Or bring stories to life at Ashdown Forest, the former ancient Royal Hunting Forest, and the setting for AA Milne's

Winnie The Pooh. Here you will find over 80 miles of footpaths to explore.

The Cuckoo Trail and the Forest Way Country Park are both former railway lines and traffic free, providing ideal paths for walking, cycling and horse riding.

Birling Gap is part of the world famous **Seven Sisters** cliffs, one of the longest stretches of undeveloped coastline on

the south coast. Take your time reflecting on the gleaming chalk and unspoilt views of dramatic coastline.

The High Weald is the fourth largest Area of Outstanding Natural Beauty in England and Wales. As well as enjoying the beautiful countryside and landscapes, there are opportunities for walking, cycling, visiting attractions and rock climbing. Look out for rarer species of birds such as the fieldfare and the

nightjar and shy wildlife such as deer and dormice.



Branching Out

>> Did you know?

Friston Forest once had an airfield, primarily used for emergency landings and also as a base for aircraft in World War Two.

In the **High Weald** the frequent passage of pigs being driven to and from their dens formed tracks known as droves and over time the dens became settlements in their own right!



Bentley Minature Railway



Friston Forest



Discover *our places*

Nestled amongst Wealden's idyllic countryside are untold hidden gems; vibrant market towns and unspoilt villages with their iconic architecture give visitors the chance to soak up the real Sussex.

Romans, Saxons and Normans have all made Wealden their home. Our enchanting castles, churches, priories and historic houses tell the story of two thousand years of diverse and evocative history.

Wealden is alive with exotic zoos, working steam railways, colourful gardens and activity-filled reservoirs. Explore the observatory and science centre; fun and learning for young and old. And when it's time to refuel there's an abundance of cosy pubs and quaint tearooms around every corner.



Bewl Water

Wherever you are staying in Wealden, there are a multitude of places just waiting to be found.

Crowborough, in the north, is one of the highest points in Sussex. Within easy reach are the impressive ruins of *Bayham Abbey*, or visit the oldest, only working open-trestle post mill in the



Nutley Windmill

country, *Nutley Windmill*. For the adrenaline junkies among you, why not experience the incredible *Aqua Park* or sailing at *Bewl Water*. For a different thrill,

try your outdoor climbing skills at *Nuts 4 Climbing* and *Bowles Outdoor Centre*.

Central Wealden opens up many more possibilities. *Heathfield* is an attractive market town standing on a ridgeway surrounded by beautiful rolling Sussex countryside. Time travel on one of our steam railways across the Weald.

Discover *Hertsmonceux Castle*, one of the oldest significant brick buildings still standing in England. In the same grounds you can also experience amazing hands-on science and see the domes and telescopes at the world famous astronomical observatory.



Science Observatory

South Wealden boasts the *Pevensey* area, which is famous for its bay, castle and links with Anglo-Saxon history. Explore the medieval thatched *Alfriston*



Blackberry Farm

Clergy House, situated in one of the prettiest villages of East Sussex. Nearby you will find the world famous *Seven Sisters Country Park* and *The Long Man of Wilmington*, the mysterious guardian of the South Downs.

>>Did you know?

The Bluebell Railway at *Sheffield Park* has been used for many box office films including 'Room with a View', 'Railway Children' and 'Khartoum'. More recently 'Goodbye Christopher Robin', which also was filmed with the striking backdrop of Ashdown Forest!



Experience *our culture*

Our unique geology and climate make Wealden a front-runner in world-class winemaking. A visit to one of the many beautiful Sussex vineyards will be high up the list for both connoisseurs and curious wine-lovers alike.

From unique cheeses, puddings and pies to dozens of local craft beers, there's something to tickle everyone's taste buds. The artisans and makers of the Wealden area are guaranteed to satisfy the most demanding foodies!

Wealden's stunning landscapes have provided inspiration for some of the world's most revered artists, writers and creatives for generations. Our award winning galleries, houses, gardens and festivals showcase their incredible talents and will leave you feeling enriched.



360° Brewing

Savour the bubbly bouquet of wine from one of over 20 Sussex Vineyards.

Satisfy your hunger by sampling delicious and locally sourced food in one of our many excellent pubs, restaurants and bistros, where you can also sample some the finest locally brewed beer and cider, or better still, visit a brewery to get a real experience of how the brew is made.

Bridge Cottage



Wealden has always nurtured artistic talent and no more so than today, with a profusion of local artists, craftsmen and writers having found inspiration here.

If literature is your passion then you will not be disappointed, as some of England's finest writers have lived in this area.

Soak up the creative inspiration of Kipling at **Bateman's** in Burwash. Home to the British author and poet famous for work including 'The Jungle Book' and 'Puck of Pook's Hill'. He lived and wrote at Bateman's from 1902-1936 and his house is now owned by the National Trust.



Bateman's



Farley House & Gallery

Gaze at the amazing work by the surrealist artist's Lee Miller, renowned photographer and Roland Penrose, English painter and poet who both lived at **Farley House & Gallery**. The House

and Gallery near Chiddingfold showcases the work of many famous artists. The Gallery and Farm House are open to the public and exhibitions are hosted there throughout the year.

>>Did you know?

AA Milne and Christopher Robin were both members at the **Royal Ashdown Golf Club**.

Pablo Picasso stayed at **Farley House & Gallery** in 1950.



Pooh Corner Museum



Cuckoo Trail

This 14 mile surfaced path runs through the heart of the Sussex countryside. It is mostly traffic free and is a safe route for walkers, horse riders and cyclists of all ages, forming part of the **National Cycle Network**. The picturesque trail follows the former 'Cuckoo Line' railway track and stretches from Heathfield to Eastbourne. It passes through Horam, Hellingly, Hailsham and Polegate. **For map, please see back cover foldout.**

What you will find

The trail takes you through woodland, open grassland, and pasture, where you

will find an array of wildlife. The cuckoo, the green woodpeckers and the dunnoek sparrow are just a few possibilities and a collection of seasonal wildflowers, oak and iron sculptures and carved wooden seats can also be found along the trail. Download the seasonal spotter guide or more information, see www.healthywealden.co.uk/cuckoo-trail



Whilst immersed in the wildlife, try not to miss the Victorian engineering skills in the brick arch bridges, between Hellingly and Horam. The most striking example being Heathfield Tunnel.



Adjacent to the trail you will find *Off The Line vineyard*. The vineyard entrance is open by prior arrangement,

on selected weekends from May until September www.offthelinevineyard.com. And close by is *Hidden Spring vineyard* in Horam, www.hiddenspring.co.uk

For more information:

www.wealden.gov.uk/leisure/tourism/the-cuckoo-trail/

National cycling network (21)

www.sustrans.org.uk/find-a-route-on-the-national-cycle-network/cuckoo-trail/

Wealden Walks

Wealden Walks is a series of over 30 walks found throughout Wealden ranging from 2 to 12 miles, see www.healthywealden.co.uk/walks/

The Cuckoo Trail

A 14 mile trail for walkers and cyclists, taking you through the beautiful East Sussex countryside.



Discover *our* local markets,
*offering you fresh, local and
sustainable produce, arts &
crafts and seasonal goods.*

MONTHLY MARKETS

Blackham Village Market

First Saturday of every month
excluding Jan
10am–12.30pm
T: 01892 740337

Crowborough Farmers Market

Fourth Saturday of every month
9am–1pm
T: 01892 852168

Chelwood Gate Village Market

Village Hall
Saturday 18 Mar, 20 May, 16 Sep
Danehill Memorial Hall
18 Nov 10am–2pm
catherine.crouch1@btinternet.com

Forest Row Market

First Saturday of every month
Mar to Dec
10am–3pm
T: 01342 822661

Framfield Village Market

Last Saturday of the month
excluding Aug
10am–12 noon
T: 01825 890182

Hailsham Farmers' Market

Second Saturday of every month
9am–12.30pm
info@hailshamfarmers
market.co.uk

Heathfield Farmers' Market

Third Saturday of every month
9am–12.30pm
farmersmarket@heathfield.net

Wadhurst Village Market

Third Saturday of each month
9.30am–12.30pm
T: 07879 656739

Waldron Community Market

Second Thursday of each month
10am–12.30pm
T: 01435 866419

WEEKLY MARKETS

East Dean Village Market

Every Wednesday
10am–2pm April – Dec
10am–1pm Jan – Apr
mirandabearns@aol.co.uk

Hailsham Street Market

Every Saturday
8.30am–1.30pm
T: 01323 841702

South East Marts and Hailsham Market

Every Friday
T: 01323 844874

Information correct at
time of printing.



Find out more at www.explorewealden.co.uk

visit1066country.com

#1066country



VISIT

1066 COUNTRY

Heritage-on-Sea

© Clive Sawyer



YEAR OF THE
Coast
2023





HENNESSY

Church Road, Herstmonceux, BN27 1RJ

HENNESSY VINEYARD

Tours, tastings & events: bookable online

Thurs - Sun no booking required for
self-guided tours, drinks & light bites

01323 832073
hennessyvineyard.co.uk

1



Bewl Water

Lamberhurst TN3 8JH
01892 890000
info@beowlwater.co.uk
www.beowlwater.co.uk



2



Hop Yard Brewing

The Yard, Lewes Road
Forest Row RH18 5AA
01342 824272
hello@hopyardbrewing.co.uk
www.hopyardbrewing.co.uk



3



Bowles Outdoor Centre

Sandhill Lane
Eridge Green
Tunbridge Wells TN3 9LW
01892 665665
admin@bowles.rocks
www.bowles.rocks



4



Nuts 4 Climbing

Harrison Rocks
Groombridge
Tunbridge Wells TN3 9NH
info@nuts4climbing.com
www.nuts4climbing.com



OFFER: 5% per person off any course.
Online bookings only. Enter WEALDEN5
for discount.

Forest Garden Shovelstrode

Shovelstrode Lane
Ashurst Wood, Forest Row RH19 3PH
07957 621672 / 07956 815458
info@forestgarden.info
www.forestgarden.info



Bluecaps Llamas

Bluecaps Farm,
Sleepers Stile Road
Cousley Wood
Nr. Wadhurst TN5 6QX
01892 785119
bluecaps@hotmail.co.uk
www.bluecapsllamas.co.uk



Go Wild At The Warren

Warren Yurt,
Black Hill (B2188)
Crowborough TN6 1XE
07515 112233
www.gowildatthewarren.uk



Heaven Farm

Furners Green
Nr Uckfield TN22 3RG
01825 791 115
heavenfarmleisure@gmail.com
www.heavenfarm.co.uk



5



6



7



8



9



Royal Ashdown Forest Golf Club

Chapel Lane
Forest Row RH18 5LR
01342 822018
office@royalashdown.co.uk
www.royalashdown.co.uk



10



Boarshead Golf Centre

Eridge Road
Crowborough TN6 2XA
01892 664545
boarsheadgolfcentre@gmail.com
www.boarsheadgolfcentre.co.uk



11



Crowborough Beacon Golf

Beacon Road
Crowborough TN6 1UJ
01892 661511
office@cbgc.co.uk
www.cbgc.co.uk



OFFER: 10% discount on any visitor green fee to any visitor quoting "Explore Wealden10". Applies to midweek PM golf only.

12



Bayham Abbey

Furnace Lane
Little Bayham
Tunbridge Wells TN3 8LP
0870 3331181
customers@english-heritage.org.uk
www.english-heritage.org.uk/bayham



Hammerwood Park

Hammerwood
East Grinstead RH19 3QE
01342 850594
anne-noelle@live.com
www.hammerwoodpark.co.uk



OFFER: 3 for the price of 2 on entry.

Nutley Windmill

Crowborough Road
Nutley, Crowborough
TN22 3HY, 01435 873367
admin@bridgecottageuckfield.co.uk
www.bridgecottageuckfield.co.uk/
about-udps/nutley-windmill



Groombridge Place

Groombridge
Tunbridge Wells TN3 9QG
01892 347150
office@groombridgeplace.com
www.groombridgeplace.com



Spa Valley

West Station, Nevil Terrace
Tunbridge Wells TN2 5QY
01892 300141
enquiries@spavalleyrailway.co.uk
www.spavalleyrailway.co.uk



Pooh Corner Museum, Tea & Gift Shop

High Street, Hartfield TN7 4AE
01892 771155
www.pooh-country.co.uk



13



14



15



16



17



18

Crowborough Park

Osborne Road
Crowborough TN6 2NH
01892 652907
info@crowboroughtowncouncil.gov.uk
www.crowboroughtowncouncil.gov.uk



19

Busi • Jacobsohn Wine Estate

Blackdon Farm
Eridge Green TN3 9HX
07590 181718
info@busijacobsohn.com
www.busijacobsohn.com



20

Clayton Organic Farm & Clayton Hills Vineyards

Newick Lane
Mayfield TN20 6RE
claytonfarm@btinternet.com
www.claytonorganicfarm.com



21

Woodreed Vineyard

Stonehurst Lane
Five Ashes TN20 6LJ
07748 047143
robert.hunter@woodreedvineyard.com
www.woodreedvineyard.co.uk



22

High Rocks

High Rocks Lane
Tunbridge Wells
Kent TN3 9JJ. 01892 515 532
enquiries@highrocks.co.uk
Please call before visiting



Downsview Vineyard

Hadlow Down Road
Crowborough TN6 3RG
07886033953
info@downsviewvineyard.co.uk
www.downsviewvineyard.co.uk



OFFER: 10% off our local wines and vineyard tours. Pre-booking is required.

Mousehall Country Estate

Mousehall, Tidebrook
Wadhurst TN5 6PG
Mousehall Distillery & Winery Tours
& Tastings: By appointment only
info@mousehall.com
www.mousehall.com



Wildwood Vineyard

Eridge Road
Eridge TN3 9EQ
07970 155303
info@wildwoodvineyard.co.uk
www.wildwoodvineyard.co.uk



Ashdown Forest Centre

Wych Cross
Forest Row RH18 5JP
01342 823583
conservators@ashdownforest.org
www.ashdownforest.org
Parking payments apply



23



24



25



26



27



360° Brewing Co. Taproom + Beer Shop

Unit 24, Bluebell Business Estate, Sheffield Park
TN22 3HQ. 01825 722375
info@360degreebrewing.com
www.360degreebrewing.com
Flour & Water Neapolitan pizzeria in
taproom www.flourwaterpizza.co.uk



28



Bignose & Beardy Real Sussex Cider

Upper Brookhouse
Farmhouse, Brookhouse Lane,
Framfield TN22 5QJ. 07767 672417
enquiries@bignoseandbeardy.com
www.bignoseandbeardy.com



OFFER: 10% off all purchases & tours
with leaflet or online with coupon
WEALDEN10. No expiry date.

29



The Picture House Uckfield

High Street Uckfield
TN22 1AS. 01825 764909
enquiry@picturehouseuckfield.com
www.picturehouseuckfield.com



30



The Truggery

Workshop, The Truggery,
Coopers Croft, Herstmonceux BN27 1QL
07778926026 info@truggery.co.uk
www.truggery.co.uk



OFFER: £10 off "The Sussex Trug: Form,
Function and Craft" book, with every
trug purchased.

Thomas Smith's Trug Shop

Red Lion Hall, New Road
Magham Down,
Herstmonceux BN27 1PN
01323 871640
sales@sussextrugs.com
www.sussextrugs.com



31



Blackberry Farm Park

Whitesmith
Lewes BN8 6JD
01825 872912
info@blackberry-farm.co.uk
www.blackberry-farm.co.uk



32



Horam Manor Farm

Horam TN21 0JB
01435 813716
thecartlodge@gmail.com
www.horammanorfarm.co.uk



33



Brick Farm Lakes Fishery

The Fishing Lodge
Brick Farm Lakes, Windmill Hill
Herstmonceux BN27 4RS
01323 832615
Axell_D@outlook.com
www.brickfarmlakes.co.uk



34



35



Horam Manor Fishery



Horam Manor Farm
Horam TN21 0JB
01323 840889/07707759364
horammanorfishery@gmail.com
www.horammanorfishery.com

36



Piltdown Golf Club



Piltdown
Uckfield TN22 3XB
01825 722033
office@piltdowngolfclub.co.uk
www.piltdowngolfclub.co.uk

37



Windmill Hill Windmill



Herstmonceux
Hailsham BN27 4RT
01323 833033
admin@windmillhillwindmill.org
www.windmillhillwindmill.org

38



Bateman's



Burwash
Etchingam TN19 7DS
01435 882302
batemans@nationaltrust.org.uk
www.nationaltrust.org.uk/batemans
Photo: ©National Trust/Laurence Perry

Bridge Cottage



High Street, Bell Walk
Uckfield TN22 1AZ
01825 760734
admin@bridgecottageuckfield.co.uk
www.bridgecottageuckfield.co.uk

Farley House and Gallery

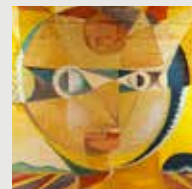

Muddles Green
Chiddingly
Lewes BN8 6HW
01825 872856
tours@leemiller.co.uk
www.farleyshouseandgallery.co.uk

Sheffield Park & Garden



Sheffield Park
Uckfield TN22 3QX
01825 790231
sheffieldpark@nationaltrust.org.uk
www.nationaltrust.org.uk/Sheffield-park-and-garden
Photo: ©National Trust Images/Andrew Butler

Herstmonceux Castle Estate



Wartling Road Entrance
Hailsham BN27 1RN
01323 833816
bc.events@queensu.ca
www.herstmonceux-castle.com

39



40



41



42



43



Bentley Miniature Railway



Bentley Farm Estate
Harvey's Lane, Ringmer
Lewes BN8 5AF
0845 8672583
enquiries@bentleyrailway.co.uk
www.bentleyrailway.co.uk

44



Lavender Line Railway



Isfield Station, Isfield
Uckfield TN22 5XB
01825 750515
nigel.remmington@lavender-line.co.uk
www.lavender-line.co.uk

45



Bluebell Railway



Sheffield Park Station
Uckfield TN22 3QL
01825 720800
enquiries@bluebell-railway.com
www.bluebell-railway.com
Photo: Will Stratford

46



Urban Jump Trampoline Park



Ghyll Road
Industrial Estate
Heathfield TN21 8AW
01435 863277
info@urbanjump.co.uk
www.urbanjump.co.uk

The Observatory Science Centre



Wartling Road Entrance
Hailsham BN27 1RN / 01323 832731
@the_observatory_science_centre
The Observatory Science Centre
www.the-observatory.org

Branching Out



Bentley Country Park
Harvey's Lane
Halland Uckfield BN8 5AF
01825 280250 / 07955 372318
info@branchingoutadventures.co.uk
www.branchingoutadventures.co.uk

OFFER: 10% discount: use code
BOAFUN10 when booking

Beacon Down Vineyard



Browns Lane
Cross in Hand TN21 0QJ
07870 851138 / 07751 829613
Enquiries@BeaconDown.co.uk
www.beacondown.co.uk

OFFER: 10% off tours and tastings. Book
through our website above and use
code Wealden10 to get the discount.

Tickerage Vineyard and Winery



Tickerage Lane
Blackboys, Uckfield TN22 5LT
07510 653528
info@tickeragewine.co.uk
www.tickeragewine.co.uk

47



48



49



50



51



Henners Vineyard

Church Road
Herstmonceux
Hailsham BN27 1RJ
01323 832073
info@hennersvineyard.co.uk
www.hennersvineyard.co.uk



52



Hidden Spring Vineyard

Vines Cross Road
Horam TN21 0HG
01435 813078
info@hiddenspring.co.uk
www.hiddenspring.co.uk



53



Hollow Lane Vineyard

Hollow Lane
Nr Blackboys
Uckfield TN22 5JB
Chris 07887574016
Jan 07707057765
www.hollowlanevineyard.co.uk
facebook.com/hollowlanevineyard



54



Off The Line Vineyard

North Street
Hellingly BN27 4EA
01435 812661
info@offthelinevineyard.com
www.offthelinevineyard.com



OFFER: 10% discount on purchases of wine with a copy of the guide/mention of www.explorewealden.com

Bluebell Vineyard Estates

Glenmore Farm
Sliders Lane
Furners Green
Uckfield TN22 3RU
01825 791561
wine@bluebellvineyard.co.uk
www.bluebellvineyard.org



Fox & Fox Vineyard

Mayfield TN20 6HH
01435 872763
M: 07858 492263
www.foxandfox.wine
Twitter: Fox & Fox @sussexvineyards



Wilderness Wood

Hadlow Down
Nr Uckfield TN22 4HJ
01825 830509
emilyanddan@wildernesswood.org
www.wildernesswood.org



55



56



57



58



Arlington Reservoir

Berwick
Nr. Polegate BN26 6TF
01634 276310
Environment.Team@southeastwater.co.uk
www.southeastwater.co.uk



59



Long Man Brewery Shop & Tasting Room

Church Farm Litlington BN26 5RA
01323 871850
info@longmanbrewery.com
www.longmanbrewery.com



60



Hailsham Pavilion

George Street
Hailsham BN27 1AE
info@hailshampavilion.co.uk
www.hailshampavilion.co.uk



61



JCJ Pottery

Peelings Manor Barn
Hankham Rd, Hankham
Pevensey BN24 5AP
01323 469009
jo@jcjpotttery.co.uk
www.jcjpotttery.co.uk



62



Windmill Stone Cross

Beggars Lane
Stone Cross BN24 5EA
01323 483470/07909987843
scmt2012@yahoo.co.uk
www.stonecrosswindmill.co.uk



33

Alfriston Clergy House

Alfriston
Polegate BN26 5TL
01323 871961
alfriston@nationaltrust.org.uk
www.nationaltrust.org.uk



Pevensey Castle

English Heritage
Castle Road
Pevensey BN24 5LE
01323 762604
customers@english-heritage.org.uk
www.english-heritage.org.uk/pevensey



Windmill Polegate

Park Croft
Polegate BN26 5AS
01323 760595
www.sussexmillsgroup.org.uk



Seven Sisters Country Park

Exceat Seaford BN25 4AD
sevensisters@southdowns.gov.uk
www.sevensisters.org.uk
Photo: Rüdiger Nold



Michelham Priory

Upper Dicker
Hailsham BN27 3QS
01323 844224
adminmich@sussexpast.co.uk
www.sussexpast.co.uk



63



64



65



66



67



34

68



Long Man of Wilmington

Windover Hill
Wilmington BN26 5SW
www.sussexpast.co.uk



69



Spedeworth Motorsports

Arlington Stadium
Arlington Road West
Hailsham BN27 3RE 01252 322920
info@spedeworth.co.uk
www.spedeworth.co.uk



70



Pevensey Court House & Gaol

High Street
Pevensey BN24 5LG
07740 828215 or 01323 763722
pevenseycourthouse@gmail.com
www.pevenseycourthouse.co.uk



71



Knockhatch Adventure Park

Hailsham Bypass
Hailsham BN27 3GD
01323 442051 info@knockhatch.com
www.knockhatch.com



72



Knockhatch Ski & Snowboard school

Hailsham Bypass
Hailsham BN27 3GD
01323 442051
info@knockhatchskischool.com
www.knockhatchskischool.com



Rathfinny Wine Estate

Alfriston BN26 5TU
01323 870022
reservations@rathfinnyestate.com
www.rathfinnyestate.com



Abbots Wood

Arlington BN26 6SJ
0300 067 4880
info.wealdbeat@forestryengland.uk
www.forestryengland.uk/abbots-wood



Drusillas Park

Alfriston BN26 5QS
01323 874100
info@drusillas.co.uk www.drusillas.co.uk



Arlington Bluebell Walk

Arlington Bluebell Walk
11 Apr - 10 May www.bluebellwalk.co.uk
info@bluebellwalk.co.uk



Bates Green Garden

Open every Wednesday
22 Feb - 25 Oct 2023
Arlington, Polegate, BN26 6SH
07818 888440 www.batesgreengarden.co.uk



Polegate Miniature Railway

William Daly recreation
Ground, Brightling Road, Polegate
BN26 5AY padmec.rail@gmail.com
facebook: [polegateminiaturerailway](https://www.facebook.com/polegateminiaturerailway)



73



74



75



76



77



78



North Wealden

- | | | | |
|--|---|--|--|
|  1 Bewl Water |  8 Heaven Farm |  15 Groombridge Place |  21 Woodreed Vineyard |
|  2 Hop Yard Brewing |  9 Royal Ashdown Forest Golf Club |  16 Spa Valley |  22 High Rocks |
|  3 Bowles Outdoor Centre |  10 Boarshead Golf Centre |  17 Pooh Corner |  23 Downsview Vineyard |
|  4 Nuts 4 Climbing |  11 Crowborough Beacon Golf |  18 Crowborough Park |  24 Mousehall Country Estate |
|  5 Forest Garden Shovelstrode |  12 Bayham Abbey |  19 Busi • Jacobsohn Wine Estate |  25 Wildwood Vineyard |
|  6 Bluecaps Llamas |  13 Hammerwood Park |  20 Clayton Organic Farm & Clayton Hills Vineyards |  26 Ashdown Forest Centre |
|  7 Go Wild At The Warren |  14 Nutley Windmill | | |

Central Wealden

- | | | | |
|---|---|--|---|
|  27 360° Brewing |  35 Horam Manor Fishery |  43 Bentley Miniature Railway |  51 Henners Vineyard |
|  28 Bignose & Beardy Real Sussex Cider |  36 Piltdown Golf |  44 Lavender Line Railway |  52 Hidden Spring |
|  29 The Picture House Uckfield |  37 Windmill Windmill Hill |  45 Bluebell Railway |  53 Hollow Lane Vineyard |
|  30 The Truggery |  38 Batemans |  46 Urban Jump |  54 Off The Line Vineyard |
|  31 Thomas Smith's Trug Shop |  39 Bridge Cottage |  47 The Observatory Science Centre |  55 Bluebell Vineyard Estates |
|  32 Blackberry Farm Park |  40 Farley House and Gallery |  48 Branching Out |  56 Fox & Fox Vineyard – Mayfield |
|  33 Horam Manor Farm |  41 Sheffield Park & Gardens |  49 Beacon Down Vineyard |  57 Wilderness Wood |
|  34 Brick Farm Lakes Fishery |  42 Herstmonceux Castle Estate |  50 Tickerage Vineyard & Winery | |

South Wealden

- | | | | |
|---|--|---|--|
|  58 Arlington Reservoir |  63 Alfriston Clergy House |  69 Spedeworth Motorsports |  74 Abbots Wood |
|  59 Long Man Brewery Shop & Tasting Room |  64 Pevensey Castle |  70 Pevensey Court House & Gaol |  75 Drusillas Park |
|  60 Hailsham Pavilion |  65 Windmill Polegate |  71 Knockhatch Adventure Park |  76 Arlington Bluebell Walk |
|  61 JCJ Pottery |  66 Seven Sisters Country Park |  72 Knockhatch Ski Centre |  77 Bates Green |
|  62 Windmill Stone Cross |  67 Michelham Priory |  73 Rathfinny Wine Estate |  78 Polegate Oak's Miniature Ride On Railway |
| |  68 Long Man of Wilmington | | |



East Grinstead

Tunbridge Wells

Forest Row

Crowborough

Wadhurst

Mayfield

Maresfield

Heathfield

Uckfield

East Hoathly

Horam

Lewes

Herstmonceux

Hailsham

Westham

Pevensey

Bexhill

Pevensey Bay

Eastbourne

Polegate

How to get to Wealden

By rail

The train stations in the north of Wealden are Wadhurst, Crowborough, Uckfield, Buxted and Eridge. In the south, trains run along a coastal route and stop at Polegate, Pevensey Bay, Pevensey & Westham and Berwick.

Southern Railway

0345 127 2920

www.southernrailway.com

Southeastern

0845 748 4950

www.southeasternrailway.co.uk

By air

Both the following airports are within easy reach by both rail and road.

Gatwick

www.gatwickairport.com

Heathrow

www.heathrowairport.com

By boat

Newhaven

is the nearest ferry port

0330 587 8787

www.dfdsseaways.co.uk



By road

Wealden can be easily accessed from the M25, by either the A22, A26 or A21, or from the A27 and A272 from the West, and A259 from the East.

By coach/bus

National Express Coaches

0871 781 8178*

www.nationalexpress.com

Traveline Bus Service

0871 200 2233*

www.travelinesoutheast.org.uk

*Premium line rates apply.



@ExploreWealden



wealdendc

www.explorewealden.co.uk

